

მსოფლიო მემკვიდრეობის კომისიის
ბელატიის მონასტრის
მართვის გეგმა

დანართი 1
რ უ კ ე ბ ი

2017



1. Map of Georgia





2. Kutaisi and Tkibuli Municipalities



LEGEND

- Borders of municipalities
- TKIBULI Municipalities

Depth and Elevation Scale (meter)

Scale 1: 100 000



4. Boundary of the nominated property



- | | | | |
|--|---------------|--|----------------------------------|
| | WHS boundary | | Church |
| | Tree | | Stone fence |
| | Bush | | Fence |
| | Vineyard | | Non-residential masonry building |
| | Well | | Lighting |
| | Spring | | Cemetery |
| | Tap | | Road sign |
| | Electric post | | |

N

 Scale:
 1:750
 1sm = 7.5 m



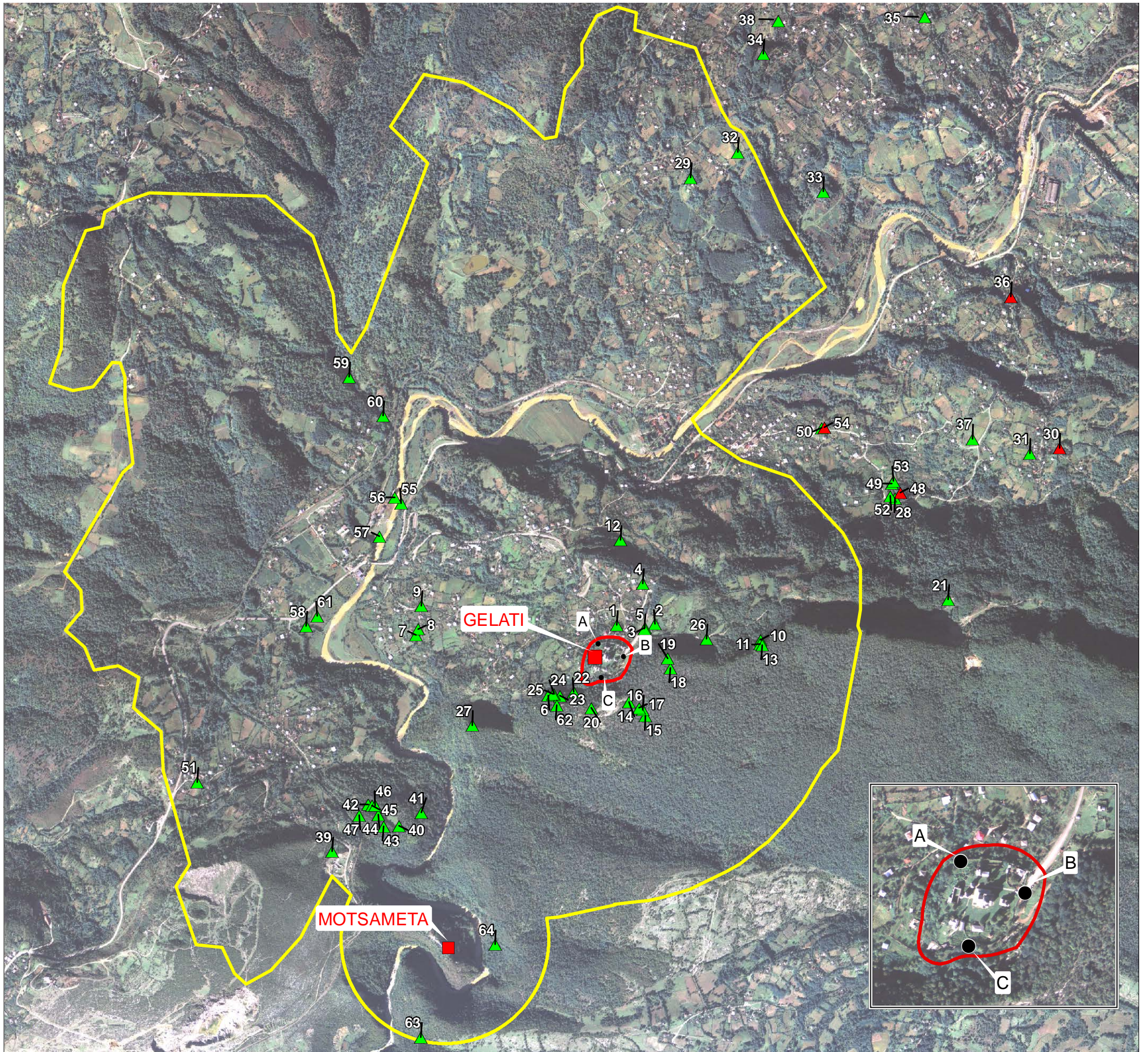

DESCRIPTION

1. Gelati, church
2. Gelati, Sokhasteri architectural ensemble
3. Gelati, church of the Virgin known as "the Spring of Life"
4. Gelati, headwork of underground aqueduct
5. Gelati, church of the Archangels
6. Gelati, Part of the old road to the King David's Cape
7. Gelati, King David's road, ruins of the tower
8. Gelati, King David's road, old stone press
9. Gelati, King David's road, old stone press
10. Gelati, Dokhora, Bertsikhe tunnel
11. Gelati, Dokhora, basin cut in the rock in Bertsikhe
12. Gelati, limed pitchers
13. Gelati, Dokhora, Bertsikhe tower
14. Gelati, Dokhora, old rubble walls
15. Gelati, Dokhora, old road
16. Gelati, Dokhora, old structure
17. Gelati, Dokhora, ruins of an old structure
18. Gelati, Dokhora, well near St Nino's Church
19. Gelati, Dokhora, St Nino's Church
20. Gelati, St Elijah's Church ("Elia")
21. Gelati, ruins of the church "Mamaghvtisa"
22. Gelati, structural remains No 1

DESCRIPTION

23. Gelati, structural remains No 2
24. Gelati, structural remains No 3
25. Gelati, structural remains No 4
26. Gelati, old lime kiln
27. Gelati, the King David's cape
28. Kursebi, Pitchers of the old cellar of the Church of the Mother of God
29. Kursebi, Berekeshvilis' tower
30. Kursebi, Zenobani Church
31. Kursebi, tower in Gogolashvili district
32. Kursebi, ruins of a tower
33. Kursebi, ruins of SS Peter and Paul Church
34. Kursebi, Sakvirao, ruins of a church
35. Kursebi, Kvashveti church
36. Kursebi, Kvenobani church
37. Kursebi, Medieval settlement in "Tevra"
38. Kursebi, ruins of an old fortress
39. Motsameta, Antique period settlement
40. Motsameta, Antique period settlement
41. Motsameta, remains of a road in the forest
42. Motsameta, rubble wall No 1
43. Motsameta, rubble wall No 2
44. Motsameta, remains of an old vine cellar
45. Motsameta, old structure No 1
46. Motsameta, old structure No 2
47. Motsameta, remains of a church

DESCRIPTION

48. Gelati, the church of the Mother of God in Magaro
49. Gelati, old vine cellar of the church of the Mother of God
50. Gelati, stone press in Magaro
51. Motsameta, millstone
52. Kursebi, the church of the Mother of God in Magaro, old spring
53. Kursebi, ruins in Magaro
54. Kursebi, St George's Church in Magaro
55. Gelati, Remains of the old bridge on the Tskaltsitela River
56. Gelati, Remains of the old bridge on the Tskaltsitela River
57. Gelati, Remains of the old bridge on the Tskaltsitela River
58. Gelati, Old small bridge on the Sakire rivulet
59. Kursebi, Old bridge piers on the Korena River
60. Kursebi, Old bridge piers on the Korena River
61. Kursebi, Old bridge piers on the Tskaltsitela River
62. Gelati, St Saba's Church
63. Godogani, Sakajia cave
64. Godogani, Ortvala cave

A x= 315972.29
y= 4684977.20
B x= 316095.31
y= 4684916.82
C x= 315987.10
y= 4684814.88

Legend

- Gelati monastery, WH monument
- Motsameta, National monument
- ▲ Listed monuments
- ▲ Monuments proposed for listing
- Gelati monastery Boundary
- Buffer zone

N
Scale:
0 185 370 740 1:20,000
m 1 sm = 200 m



6. Map showing proposed boundary modification

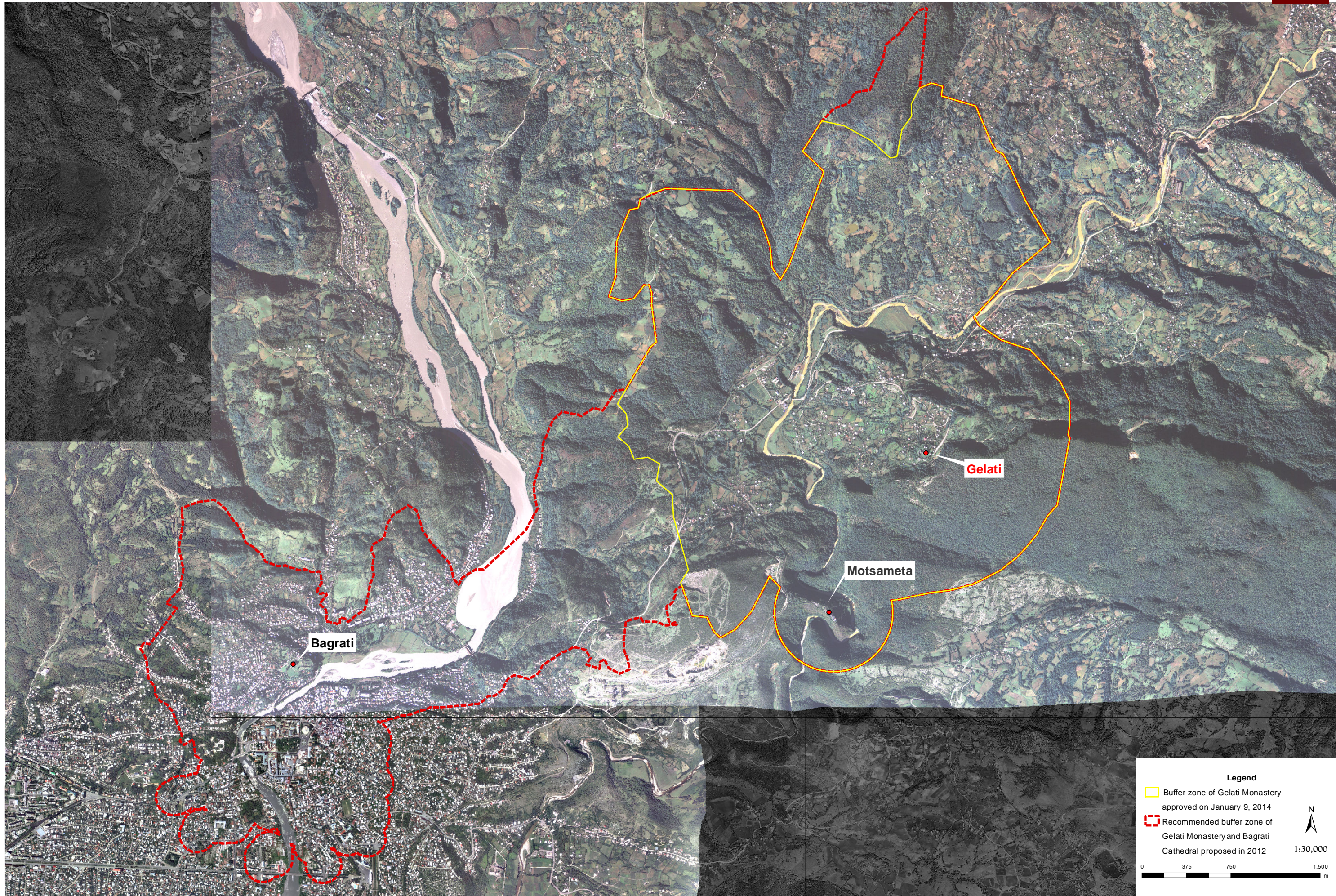

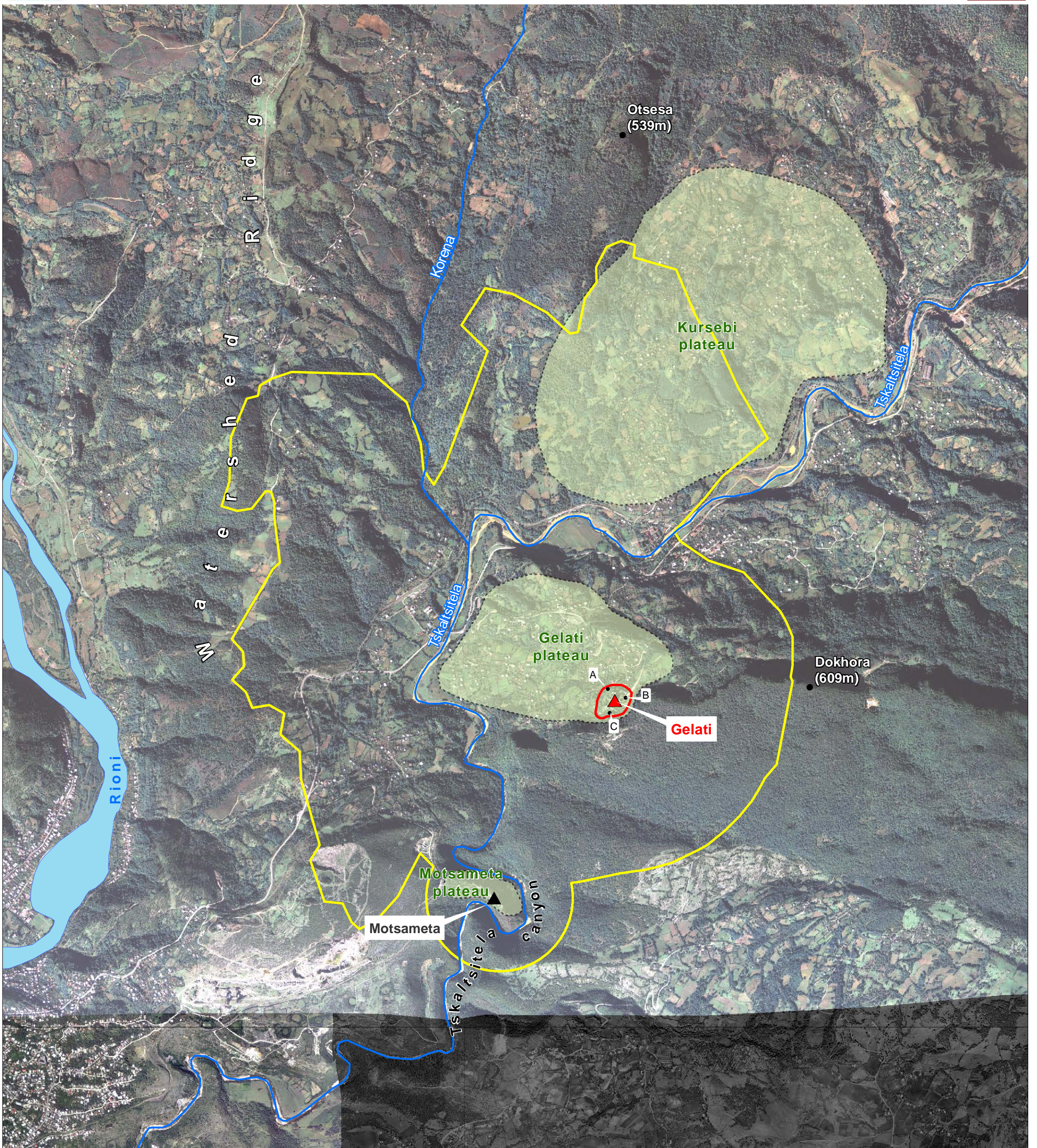

A x= 315972.29
y= 4684977.20

B x= 316095.31
y= 4684916.82

C x= 315987.10
y= 4684814.88

Legend

- ▲ Gelati Monastery
- ▲ Motsameta Monastery
- Gelati Monastery Boundary
- Buffer zone
- Mountain
- ~ River
- Plateau

N
↑
Scale:
1:25,000
1 sm = 250 m

0 500 1,000 2,000
m

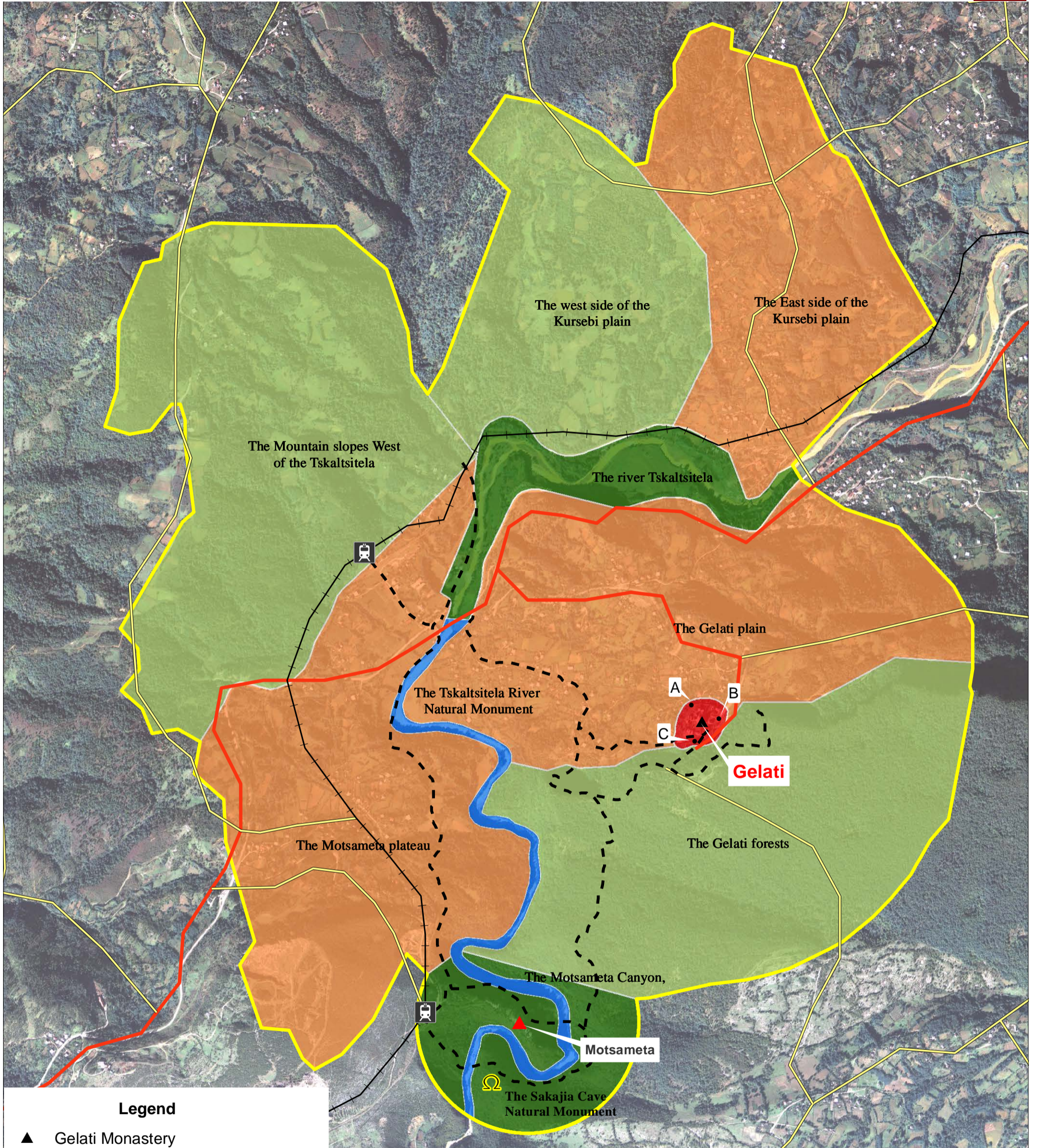

Legend

- ▲ Gelati Monastery
- ▲ Mtsameta Monastery
- Ω Sakajia Cave Natural Monument
- Recommended buffer zone

Territorial functional units

- Gelati Monastery complex
- Areas where human use is intensive and the socio-economic value is high Areas that have both natural and socio-economic values
- Areas with special natural features that need special protection
- The Tskaltsitela River Natural Monument

Roads

- Main road
- Local road
- - - Old road
- - - Suggested tourist trail
- - - Tunnel
- +— Railroad
- 🚂 Railroad station

0 250 500 1,000 1,500 m

1:17,000

N

| | | |
|---|--------------|---------------|
| A | x= 315972.29 | y= 4684977.20 |
| B | x= 316095.31 | y= 4684916.82 |
| C | x= 315987.10 | y= 4684814.88 |

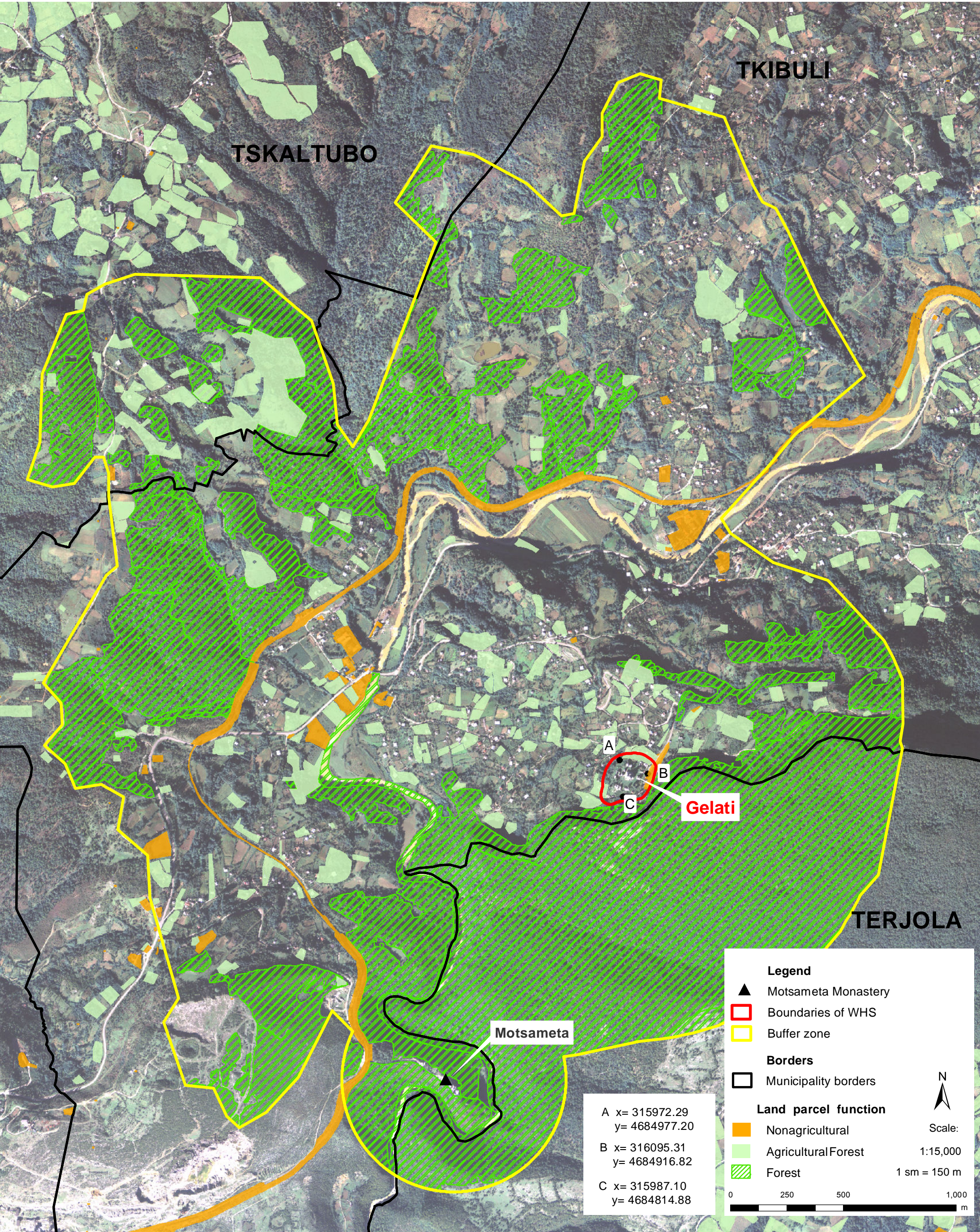

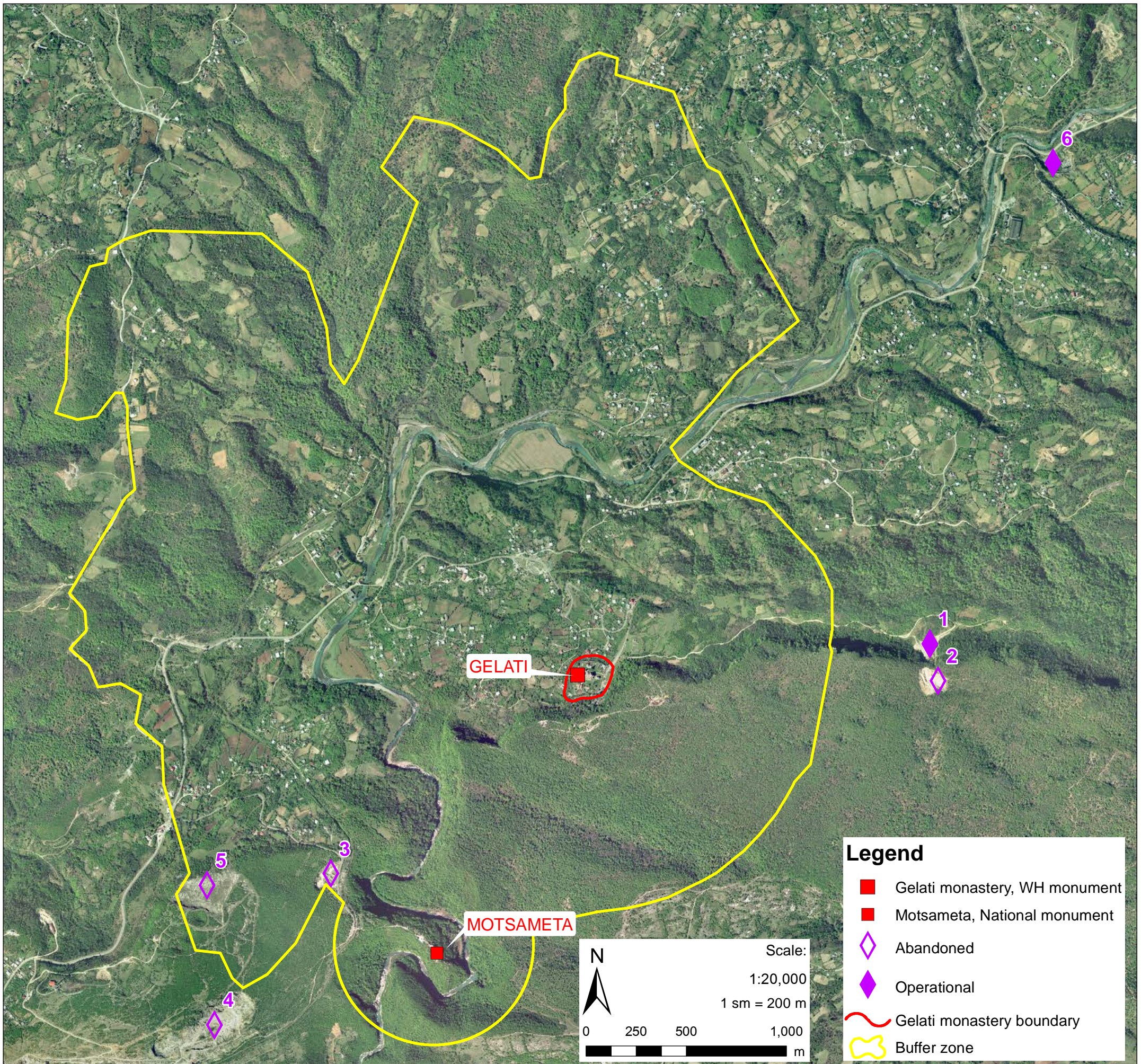

1. Gelati (Dokhora) Marbled Limestone Deposit



2. Gelati Limestone Occurrence



3. Motsameta Limestone Deposit



4. Motsameta Limestone Occurrence



5. Motsameta Teschenite Occurrence

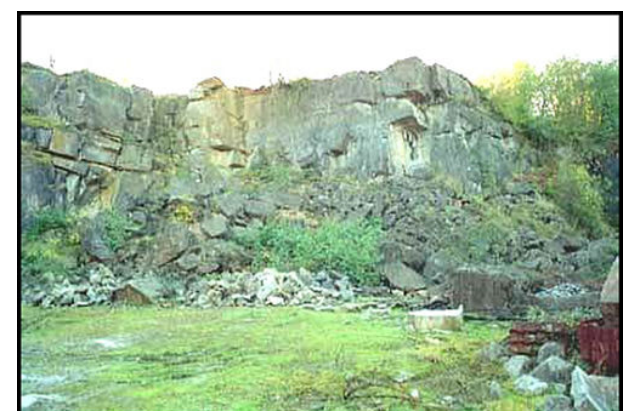

6. Kursebi Teschenite Deposit



3. Map of the nominated property, showing boundaries and buffer zone

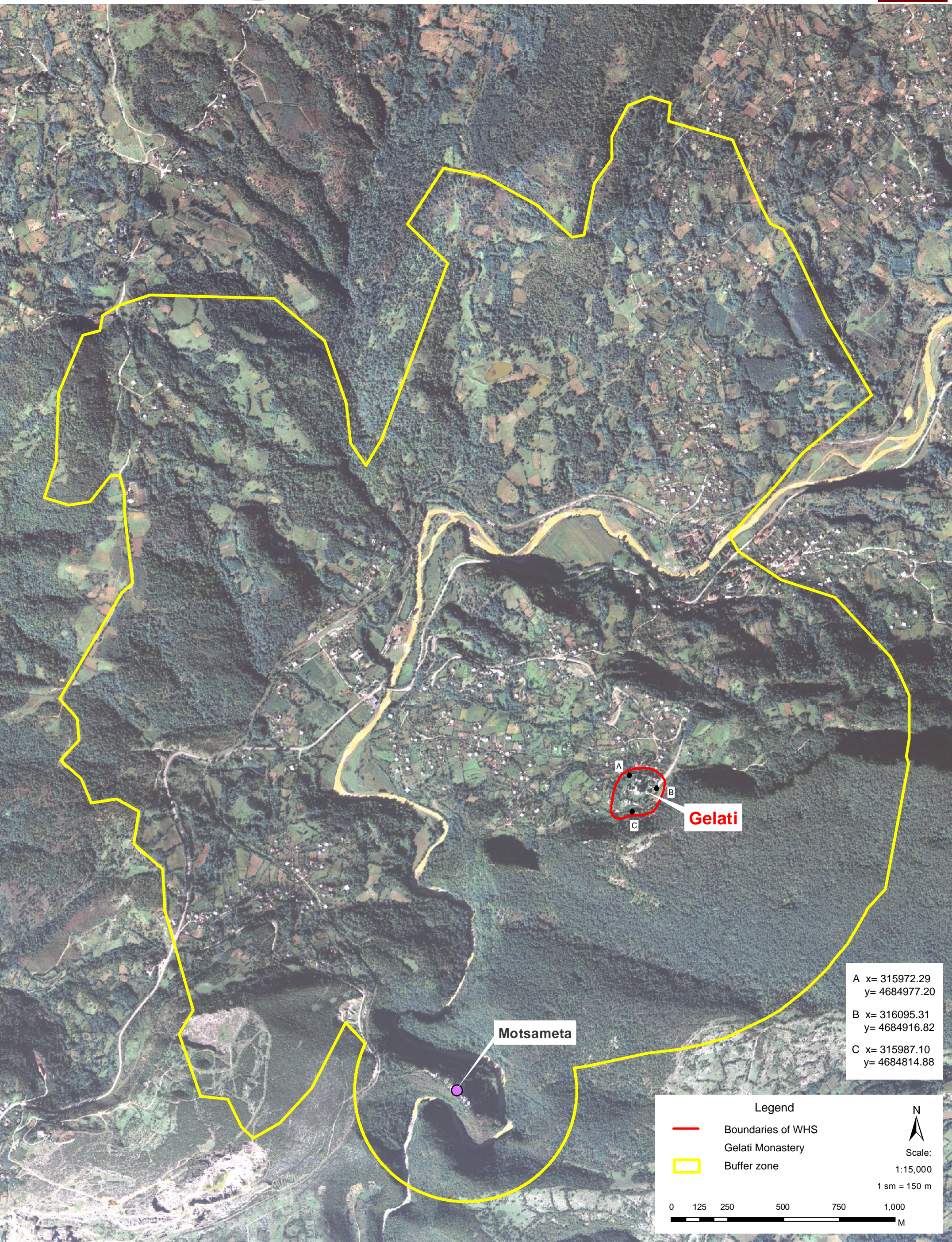

A x= 315972.29
y= 4684977.20
B x= 316095.31
y= 4684916.82
C x= 315987.10
y= 4684814.88

Legend

- Boundaries of WHS
- Gelati Monastery
- Buffer zone

N
Scale:
1:15,000
1 sm = 150 m

0 125 250 500 750 1,000 M